

# DeLaSalle High School

## Letter Jacket Price List / Order Form

Please circle items you wish to have sewn on your jacket

Please pay at the time of Pick-Up

Jacket	\$200.00	x		= \$	
Please circle jacket size (XS, S, M, L, LT, XL, XLT, XXL, XXLTL, XXXL)					
Name on Front (Circle BLOCK or SCRIPT)	\$ 5.00	x		= \$	
Name on Back (Circle BLOCK or SCRIPT)	\$ 4.00/letter	x		= \$	
Graduation Year (Class of 20____)	\$ 10.00	x		= \$	
<b>Total Jacket Cost =</b>				<b>\$</b>	
Sewing (cost will depend on "stitch" count)	\$ 12.00 - \$35.00	=		\$	

### Chenille Emblems / Patches

Academics Lamp	\$10.00	x		= \$	
Band (Music Lyre)	\$10.00	x		= \$	
Baseball (Crossed Bats)	\$10.00	x		= \$	
Baseball (Ball)	\$10.00	x		= \$	
Basketball	\$10.00	x		= \$	
Blank Bar (2nd time lettering)	\$ 7.00	x		= \$	
Bar with Lettering (see other side)	\$12.00	x		= \$	
Captains Star	\$ 7.00	x		= \$	
Cheerleading (Circle MEGAPHONE or POM POMS)	\$10.00	x		= \$	
Choir (Music Lyre)	\$10.00	x		= \$	
Cross Country	\$10.00	x		= \$	
Drama	\$10.00	x		= \$	
Football	\$10.00	x		= \$	
Golf Clubs (Crossed Clubs)	\$10.00	x		= \$	
Hockey	\$10.00	x		= \$	
Music Note	\$10.00	x		= \$	
NHS Torch	\$10.00	x		= \$	
Quiz Bowl	\$10.00	x		= \$	
Science Club	\$10.00	x		= \$	
Soccer	\$10.00	x		= \$	
Softball (Ball)	\$10.00	x		= \$	
Softball (Crossed Bats)	\$10.00	x		= \$	
Speech	\$10.00	x		= \$	
Step	\$10.00	x		= \$	
Tennis	\$10.00	x		= \$	
Track (Winged Shoe)	\$10.00	x		= \$	
Volleyball	\$10.00	x		= \$	
Weight Lifting	\$10.00	x		= \$	
Wrestling	\$10.00	x		= \$	
Yearbook	\$10.00	x		= \$	
State Outline (see other side)	\$25.00	x		= \$	

**Total Emblem / Patch Cost = \$** \_\_\_\_\_

**Complete Both Sides of the Order Form**

# DeLaSalle High School

## Letter Jacket Sewing Slip

Please print clearly

Date: \_\_\_\_\_

Student Name: \_\_\_\_\_

E-mail Address: \_\_\_\_\_

Home Phone: \_\_\_\_\_

Cell Phone: \_\_\_\_\_

Parent(s) Name: \_\_\_\_\_

Bars with Lettering (Please type what should be on the bar)

1.

2.

3.

4.

5.

State Outline

1.

2.

Please indicate on the diagram below where the patches should be sewn onto the letter jacket.

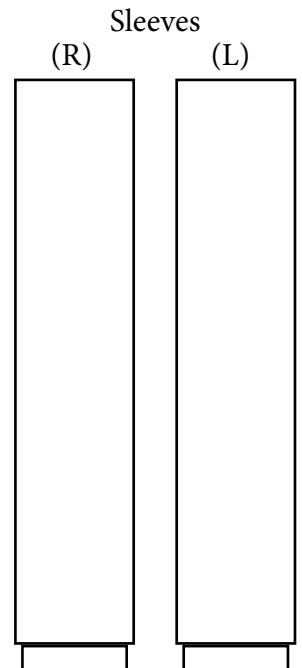
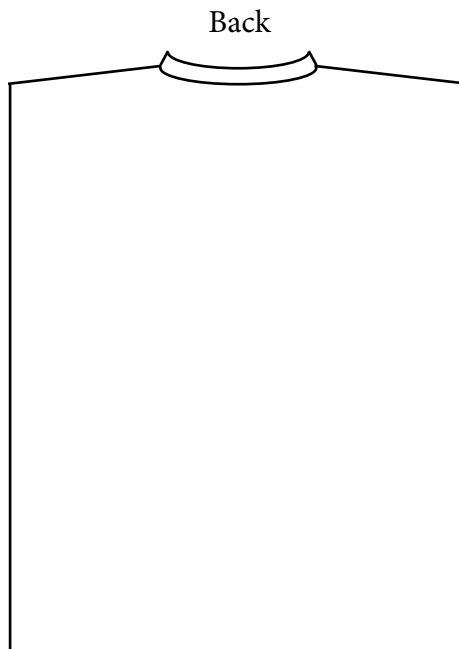
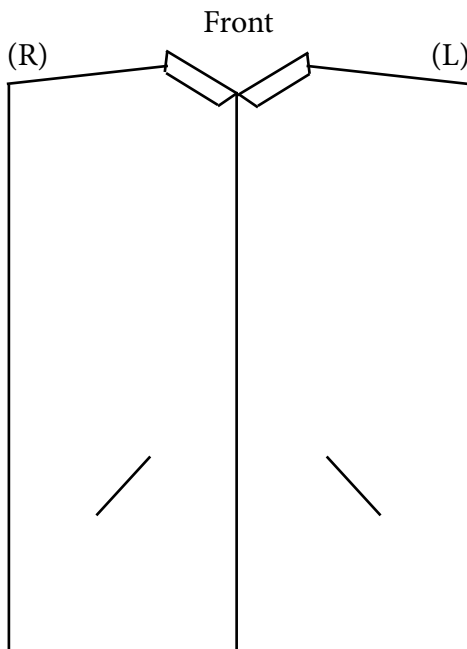

**Complete Both Sides of the Order Form**